

# LOCATION PLAN

P12/1259/FUL APX. 1

**NOTES:**  
 DIMENSIONS ARE NOT TO BE SCALED FROM THIS DRAWING  
 ALL DIMENSIONS ARE TO BE CHECKED AGAINST ACTUAL SITE  
 DIMENSIONS BEFORE ANY WORK IS FABRICATED

**COPYRIGHT RESERVED**  
 THIS DRAWING IS THE PROPERTY OF BHP HARWOOD  
 ARCHITECTS AND MAY NOT BE COPIED, REPRODUCED LENT OR  
 DISCLOSED WITHOUT THEIR EXPRESS PERMISSION IN WRITING.

**REVISIONS**

Rev. No	Date:	Revision:

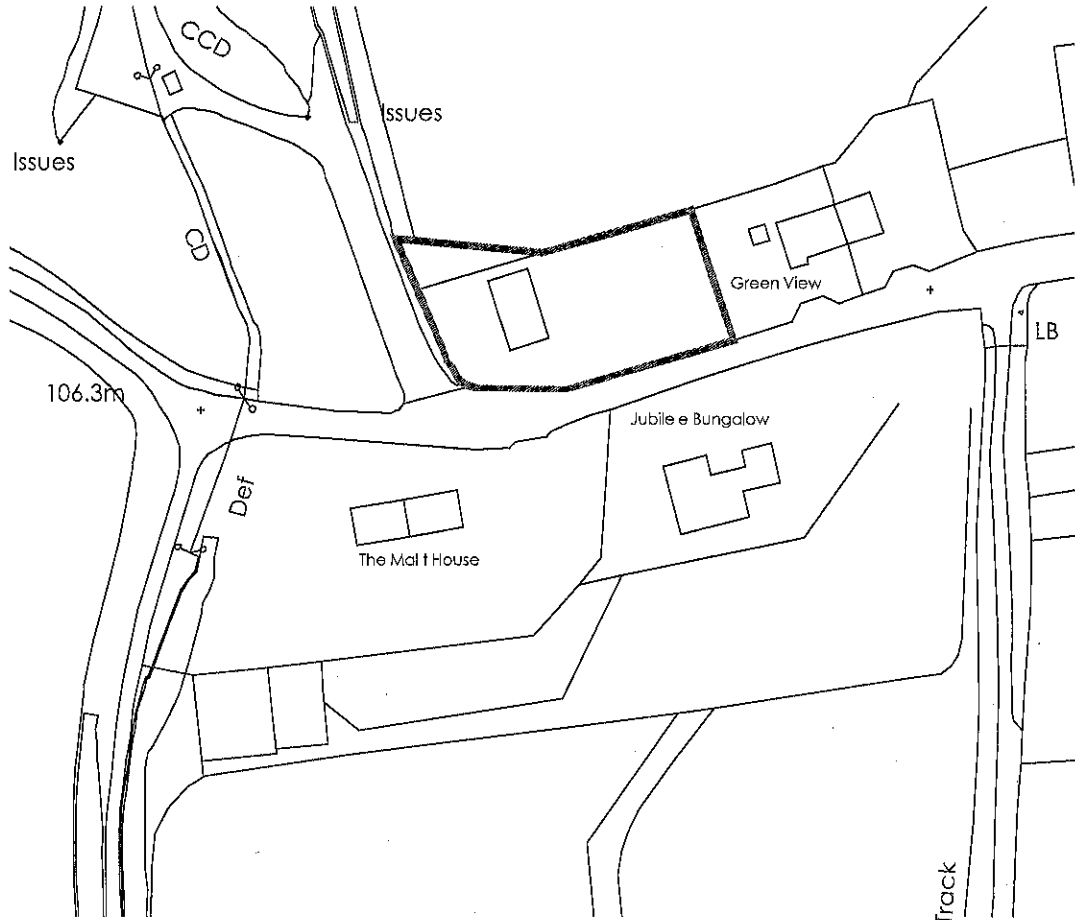

**Client:**  
 Mr & Mrs R Pili  
 The Malt House  
 Ginge

**Job:**  
 Conversion of  
 Squash Court to  
 Dwelling

**Drawing Title:**  
 Location  
 Plan

**Scale:**  
 1:1250 @A4

**Date:** Jan 2012 **Drawn By:** MPF

**Drawing No:** 2438.001 **Revision:**

Ordnance Survey (c) Crown Copyright 2011. All rights reserved. Licence number 100020449

The Woolpack, 14 Church Street, Wantage,  
 Oxfordshire, OX12 0BL  
 Tel: 01235 765322 Fax: 01235 765373

The Mansion House, Hartham Park, Conham,  
 Wiltshire, SN13 0RP  
 Tel: 01249 700407 Fax: 01249 470077

Info@bhparchitects.co.uk - www.bhparchitects.co.uk

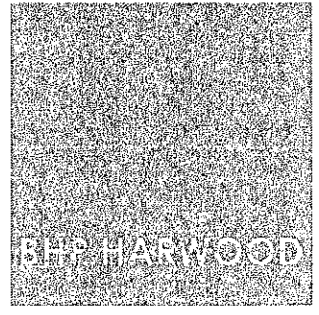
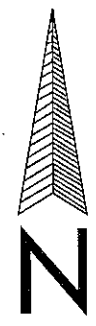
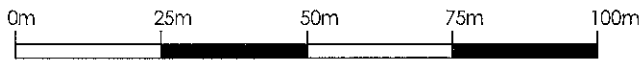

**NOTE:**  
 DISPERSED ARE NOT INDICATED IN THIS DRAWING  
 ALL ELEMENTS ARE TO BE RECHECKED AGAINST ACTUAL SITE  
 CONDITIONS BEFORE ANY WORK IS UNDERTAKEN

**COPYRIGHT RESERVED**  
 THIS DRAWING IS THE PROPERTY OF BHP HARWOOD  
 AND IS NOT TO BE REPRODUCED OR TRANSMITTED IN ANY FORM OR BY ANY MEANS, ELECTRONIC OR MECHANICAL, WITHOUT THE EXPRESS PERMISSION IN WRITING.

**REVISIONS**

Rev. No	Date:	Revision:

**Client:**  
 Mr & Mrs R Pill  
 The Mall House  
 Ginge

**Job:**  
 Conversion of  
 Squash Court to  
 Dwelling

**Drawing Title:**  
 Proposed  
 Site Plan

**Scale:**  
 1:200 @A3

**Date:**  
 Jan 2012

**Drawn By:**  
 MPF

**Revision:**  
 2498.101

**The Woodpeck, 14 Church Street, Worthing,  
 West Sussex, BN11 2JL  
 Tel: 01253 765333 Fax: 01253 765335**

**The Innovation House, 11 Hartnett Park, Cuckfield,  
 West Sussex, BN12 6SP  
 Tel: 01246 700497 Fax: 01246 470077  
 E: info@bhp-harwood.co.uk www.bhp-harwood.co.uk**

**BHP HARWOOD**

**App 2A**

**0m 1 5 10 20**

**Note: All levels are provisional**

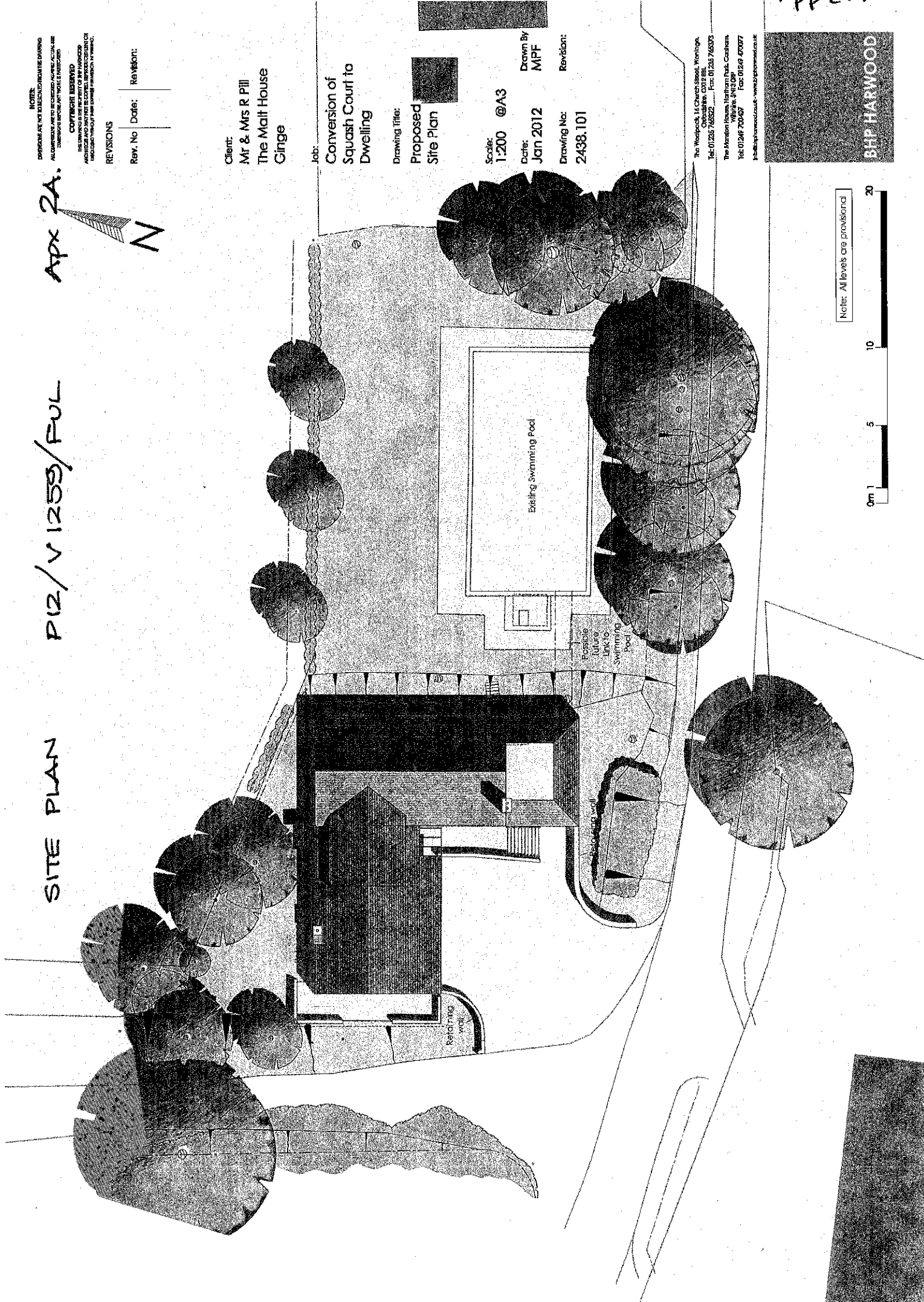

**SITE PLAN**

**P12/V1255/FUL**

**App 2A**

FLOOR PLAN

P12/V1259/FUL

App. 2B

App 2B

NOTES:  
DIMENSIONS ARE TO BE CHECKED FROM THE DRAWING  
ALLOWANCES ARE TO BE CHECKED AGAINST ACTUAL USE  
CONSTRUCTION BEFORE ANY WORK COMMENCES  
COPYRIGHT RESERVED  
BY DRAWING IN THE INTEREST OF THE ARCHITECT  
AND HIS CLIENTS. NO PART OF THIS DRAWING OR  
SPECIFICATIONS SHALL BE REPRODUCED OR TRANSMITTED IN ANY FORM OR BY ANY MEANS, ELECTRONIC OR MECHANICAL, INCLUDING PHOTOCOPYING, RECORDING, OR BY ANY INFORMATION STORAGE AND RETRIEVAL SYSTEM.

REVISIONS

Rev. No	Date:	Revision:

Client:  
Mr & Mrs R Pill  
The Mall House  
Ginge

Job:  
Conversion of  
Squash Court to  
Dwelling

Drawing Title:  
Proposed  
Ground  
Floor Plan

Scale:  
1:100 @A3

Date:  
Jan 2012

Drawn By  
MPF

Revision:

Drawing No:  
2438.103

The Woodcock, 1 & Church Street, Warragee,  
Queensland, QLD 4870  
Tel: 07 257 76522 Fax: 07 257 76573  
The Marston House, Hartman Park, Coorparoo,  
Queensland, QLD 4151  
Tel: 07 267 70467 Fax: 07 267 70277  
info@brianwood.co.uk www.brianwood.co.uk

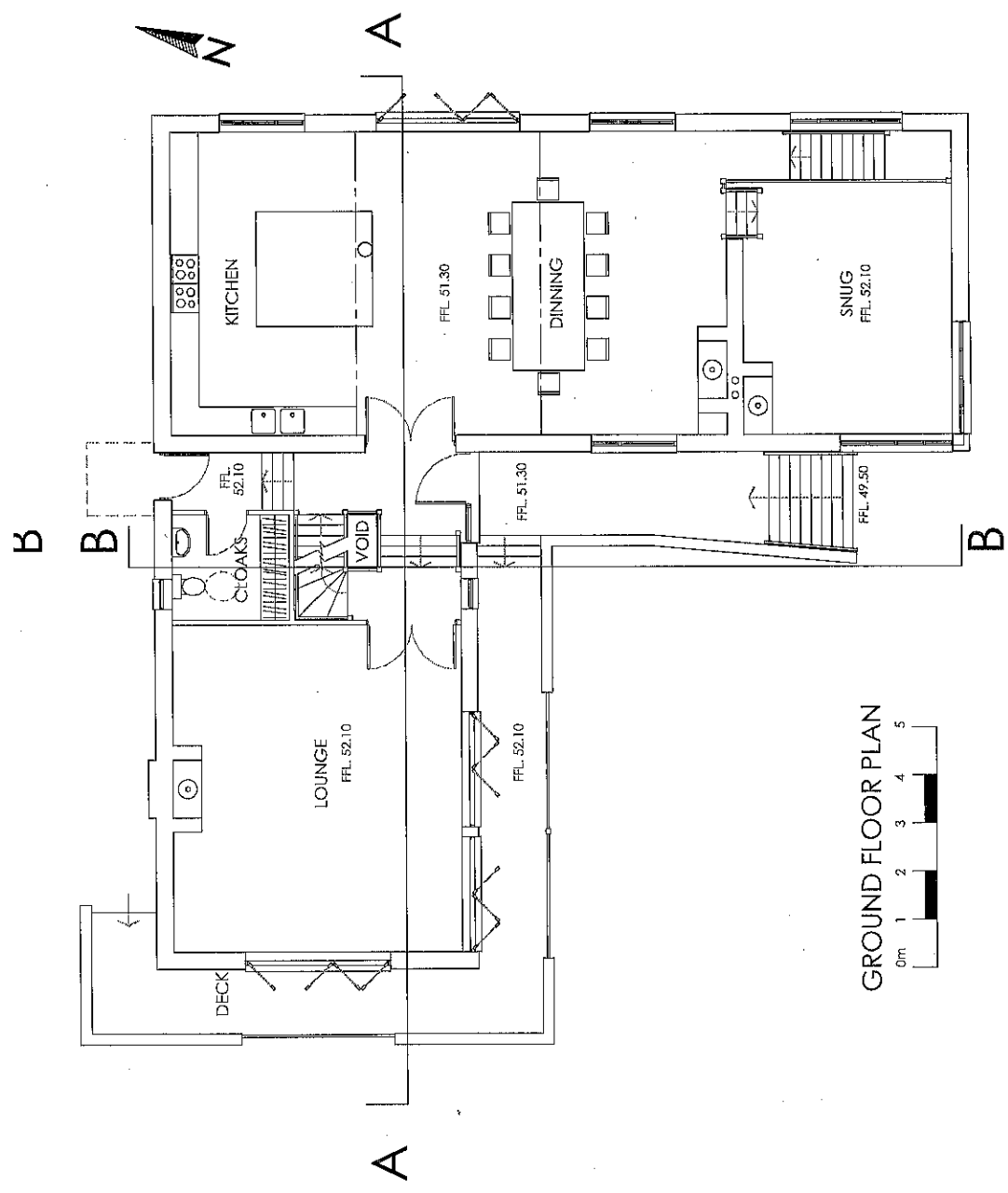
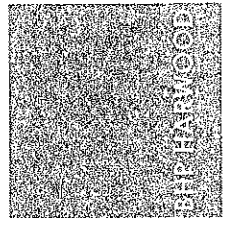

Note: All levels are provisional

FLOOR PLAN

P12/V1259/FUL

App. 2C

NOTES:  
DIMENSIONS UNLESS OTHERWISE STATED TO BE IN METERS.  
ALL DIMENSIONS ARE TO BE LOCATED AS SHOWN UNLESS OTHERWISE STATED.  
COPYRIGHT RESERVED  
THIS DRAWING IS THE PROPERTY OF BHPHARWOOD  
AND IS NOT TO BE REPRODUCED OR TRANSMITTED IN ANY FORM OR BY ANY MEANS, ELECTRONIC OR MECHANICAL, INCLUDING PHOTOCOPYING, RECORDING, OR BY ANY INFORMATION STORAGE AND RETRIEVAL SYSTEM, WITHOUT PERMISSION IN WRITING.

REVISIONS

Rev. No	Date:	Revision:

Client:  
Mr & Mrs R Pill  
The Mill House  
Ginge

Job:  
Conversion of  
Squash Court to  
Dwelling

Drawing Title:  
Proposed  
First  
Floor Plan

Scale:  
1:100 @A3

Date:  
Jan 2012

Drawn By:  
MPF

Revision:

Drawing No:  
2438.104

The Woodcock, 1 & Church Street, Warrington,  
Cheshire, CH2 2BB.  
Tel: 01225 765522 Fax: 01225 765273  
The Marston House, Marston Park, Cheshire,  
Widmore, SK13 0PF  
Tel: 01225 704467 Fax: 01225 700377  
www.bpharwood.co.uk

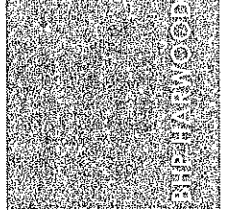

App 2C

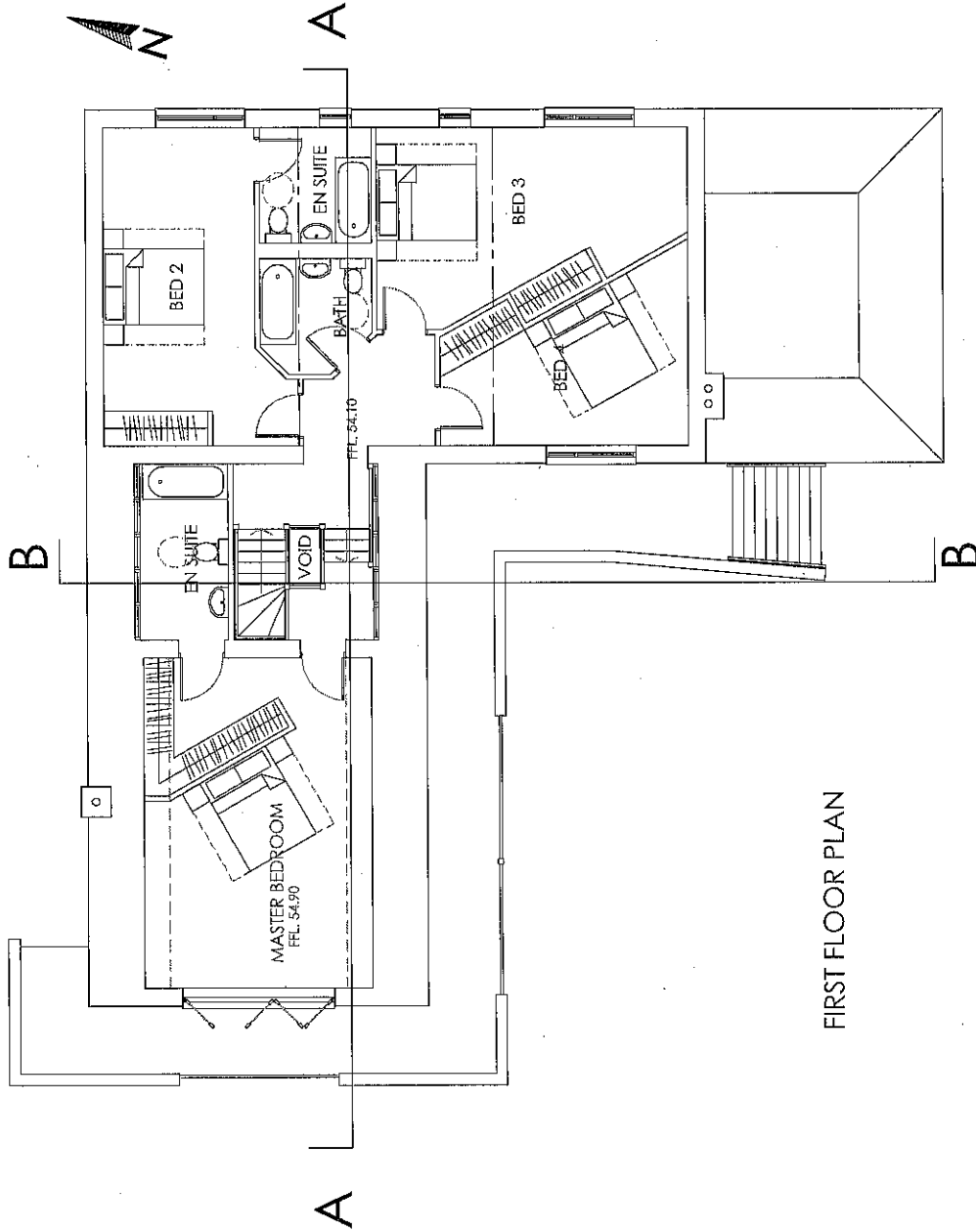

FIRST FLOOR PLAN

Note: All levels are provisional

FLOOR PLAN P12/V1259/FUL Apx. 2D

**NOTES:**  
 DRAWINGS ARE NOT TO SCALE UNLESS SPECIFICALLY NOTED OTHERWISE.  
 ALL DIMENSIONS ARE TO FACE UNLESS SPECIFICALLY NOTED OTHERWISE.  
 COPYRIGHT RESERVED  
 THIS DRAWING IS THE PROPERTY OF THE ARCHITECT AND MAY NOT BE REPRODUCED, COPIED, OR TRANSMITTED IN ANY FORM OR BY ANY MEANS, ELECTRONIC OR MECHANICAL, WITHOUT PERMISSION IN WRITING.

**REVISIONS**

Rev. No	Date	Revision:

**Client:**  
 Mr & Mrs R Pijl  
 The Mall House  
 Ginge

**Job:**  
 Conversion of  
 Squash Court to  
 Dwelling

**Drawing Title:**  
 Proposed  
 Lower  
 Ground  
 Floor Plan

**Scale:**  
 1:100 @A3

**Date:**  
 Jan 2012

**Drawn By:**  
 MPF

**Revision:**  
 2438.102

The Woodcock, 16 Church Street, Warrington,  
 Cheshire, WA1 1JH, Fax: 01245 765373  
 The Meridian House, Hartsham Park, Chorlton,  
 Warrington, WA1 1JH, Fax: 01245 765373  
 Tel: 01245 765373  
 info@pghwoodcock.com - www.pghwoodcock.com

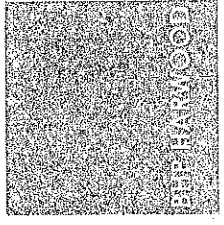

App 20

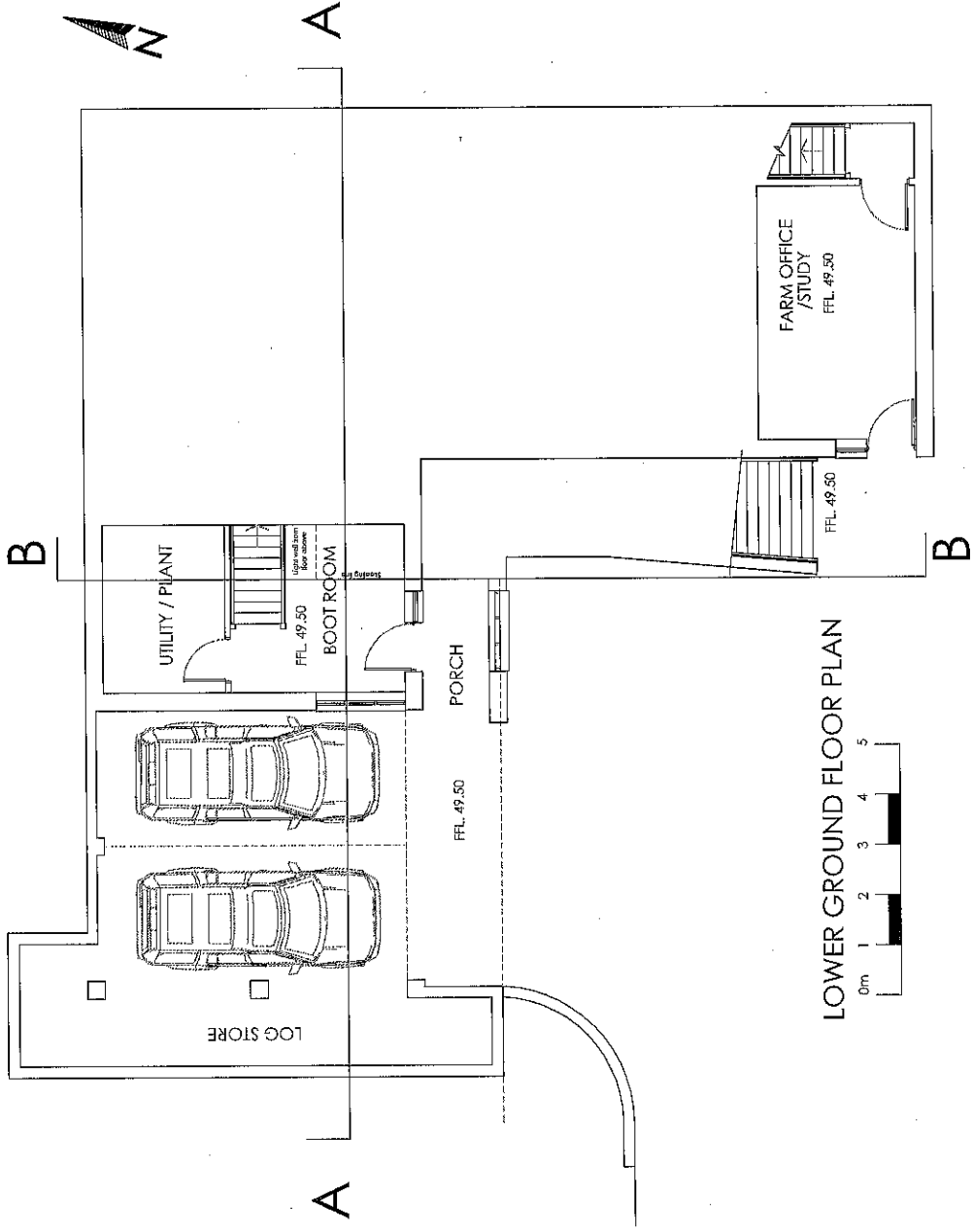

LOWER GROUND FLOOR PLAN

Note: All levels are provisional

ELEVATIONS P12/V1259/FUL Apx. 2E

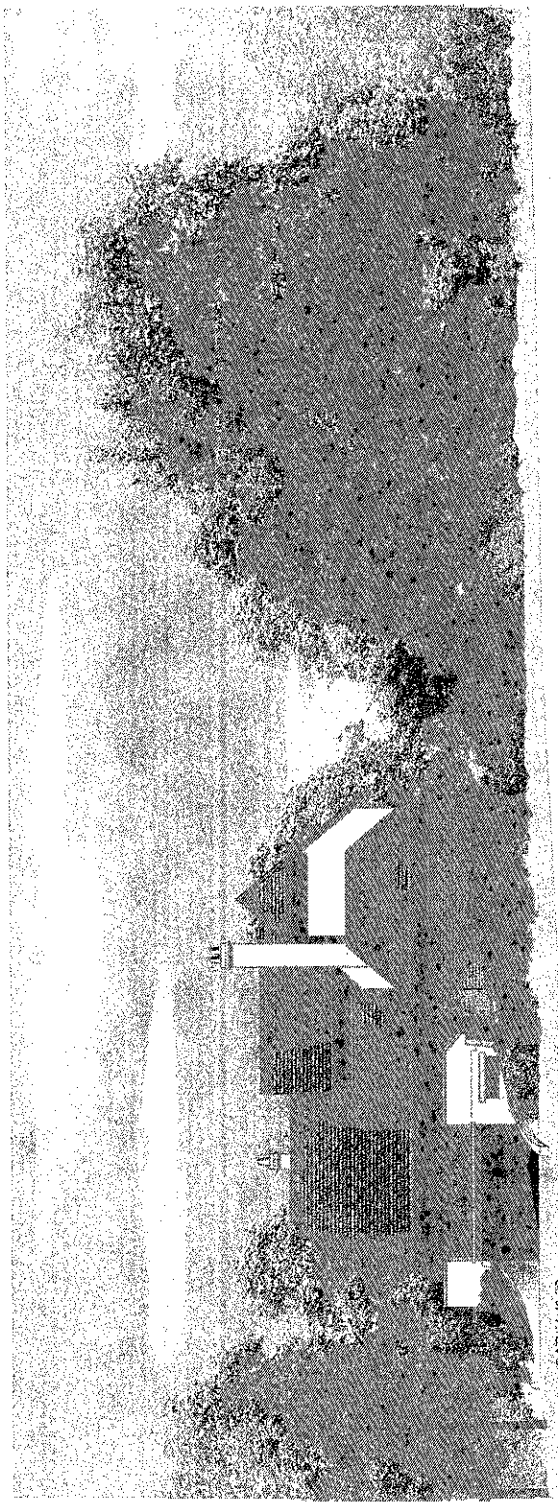

(TO ROAD) SOUTH ELEVATION

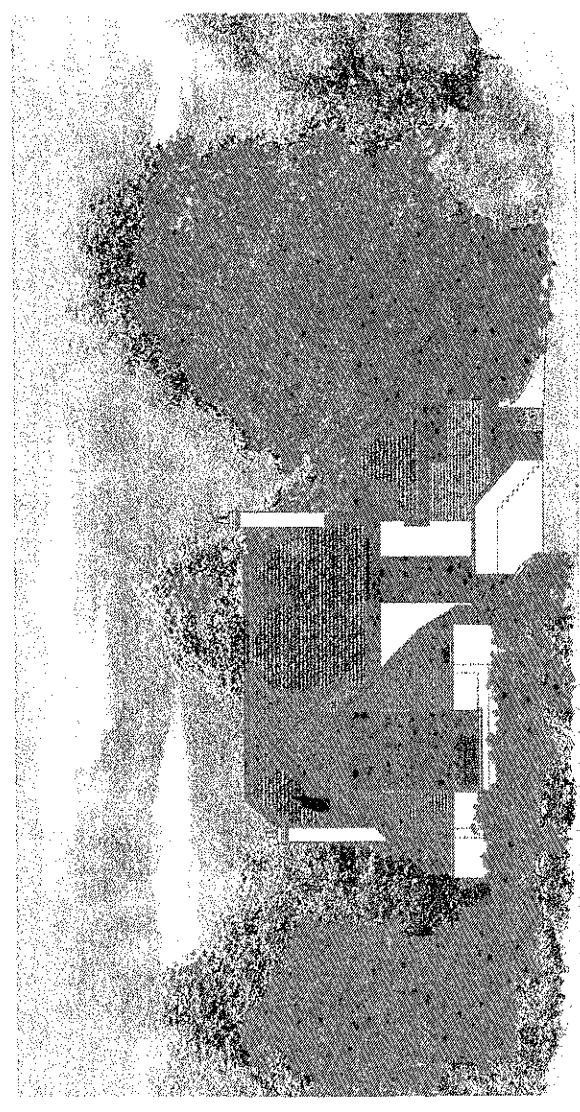

(TO FOOTPATH) WEST ELEVATION

Note: All levels are provisional

NOTES:  
 1. ALL DIMENSIONS ARE TO FACE UNLESS OTHERWISE SPECIFIED.  
 2. ALL DIMENSIONS ARE TO FACE UNLESS OTHERWISE SPECIFIED.  
 3. ALL DIMENSIONS ARE TO FACE UNLESS OTHERWISE SPECIFIED.  
 4. ALL DIMENSIONS ARE TO FACE UNLESS OTHERWISE SPECIFIED.  
 5. ALL DIMENSIONS ARE TO FACE UNLESS OTHERWISE SPECIFIED.

REVISIONS

Rev. No	Date:	Revision:

Client:  
 Mr & Mrs R Pilli  
 The Malt House  
 Ginge

Job:  
 Conversion of  
 Squash Court to  
 Dwelling

Drawing Title:  
 Proposed  
 South & West  
 Elevations

Scale:  
 1:200 @A3

Date:  
 Jan 2012  
 Drawn By  
 MPF

Drawing No:  
 2438.106

The Woodway, 14 Church Street, Warragee,  
 Queensland, QLD 4281  
 Tel: 07 257 76522 Fax: 07 257 76523  
 The Miron House, Harlow Park, Capriem,  
 Brisbane, QLD 4007 Fax: 07 257 76522  
 www.bhp-harwood.com.au

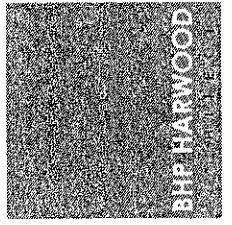

App 2E

# ELEVATIONS

P 12 / V 1259 / FUL

App 2F

**NOTES:**  
 DRAWINGS ARE FOR INFORMATION ONLY. NO GUARANTEE IS MADE FOR THE ACCURACY OF THE INFORMATION CONTAINED HEREIN.  
 ALL DIMENSIONS ARE TO BE CHECKED ON SITE.  
 THE INFORMATION CONTAINED HEREIN IS THE PROPERTY OF BHP HARWOOD AND IS NOT TO BE REPRODUCED OR TRANSMITTED IN ANY FORM OR BY ANY MEANS, ELECTRONIC OR MECHANICAL, INCLUDING PHOTOCOPYING, RECORDING, OR BY ANY INFORMATION STORAGE AND RETRIEVAL SYSTEM.

### REVISIONS

Rev. No	Date	Revision

**Client:**  
 Mr & Mrs R Pili  
 The Mail House  
 Ginge

**Job:**  
 Conversion of  
 Squash Court to  
 Dwelling

**Drawing Title:**  
 Proposed  
 North & East  
 Elevations

**Scale:**  
 1:200 @A3

**Date:**  
 Jan 2012

**Drawn By:**  
 MPF

**Revision:**  
 2438.105

The Woodpeck, 18 Church Street, Warrington,  
 Cheshire, WA1 2JQ, UK. Tel: 01246 765878  
 Fax: 01246 765879  
 The Woodpeck, 18 Church Street, Warrington,  
 Cheshire, WA1 2JQ, UK. Tel: 01246 765878  
 Fax: 01246 765879  
 www.bhp-harwood.co.uk

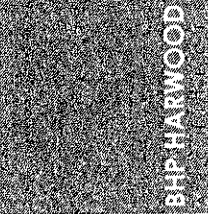

App 2F

Note: All levels are provisional

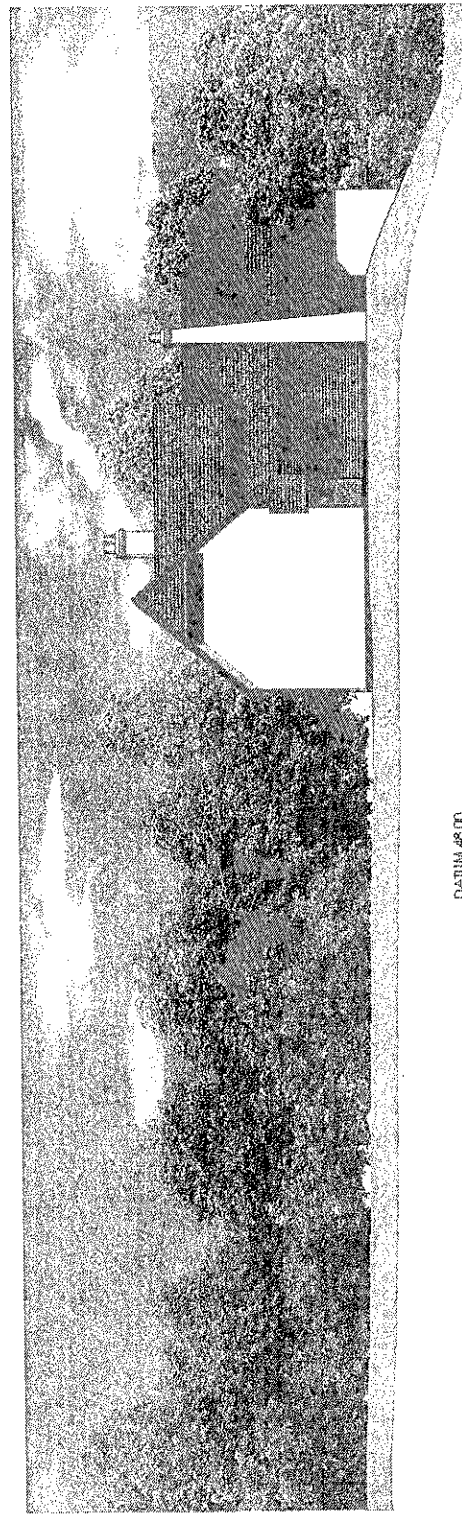

NORTH ELEVATION

(TO REAR)

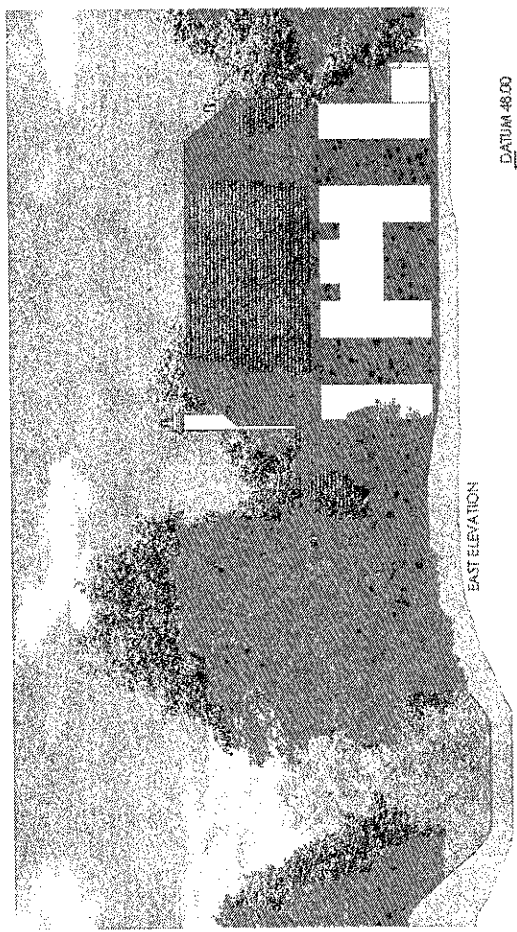

EAST ELEVATION

(TO POOL)